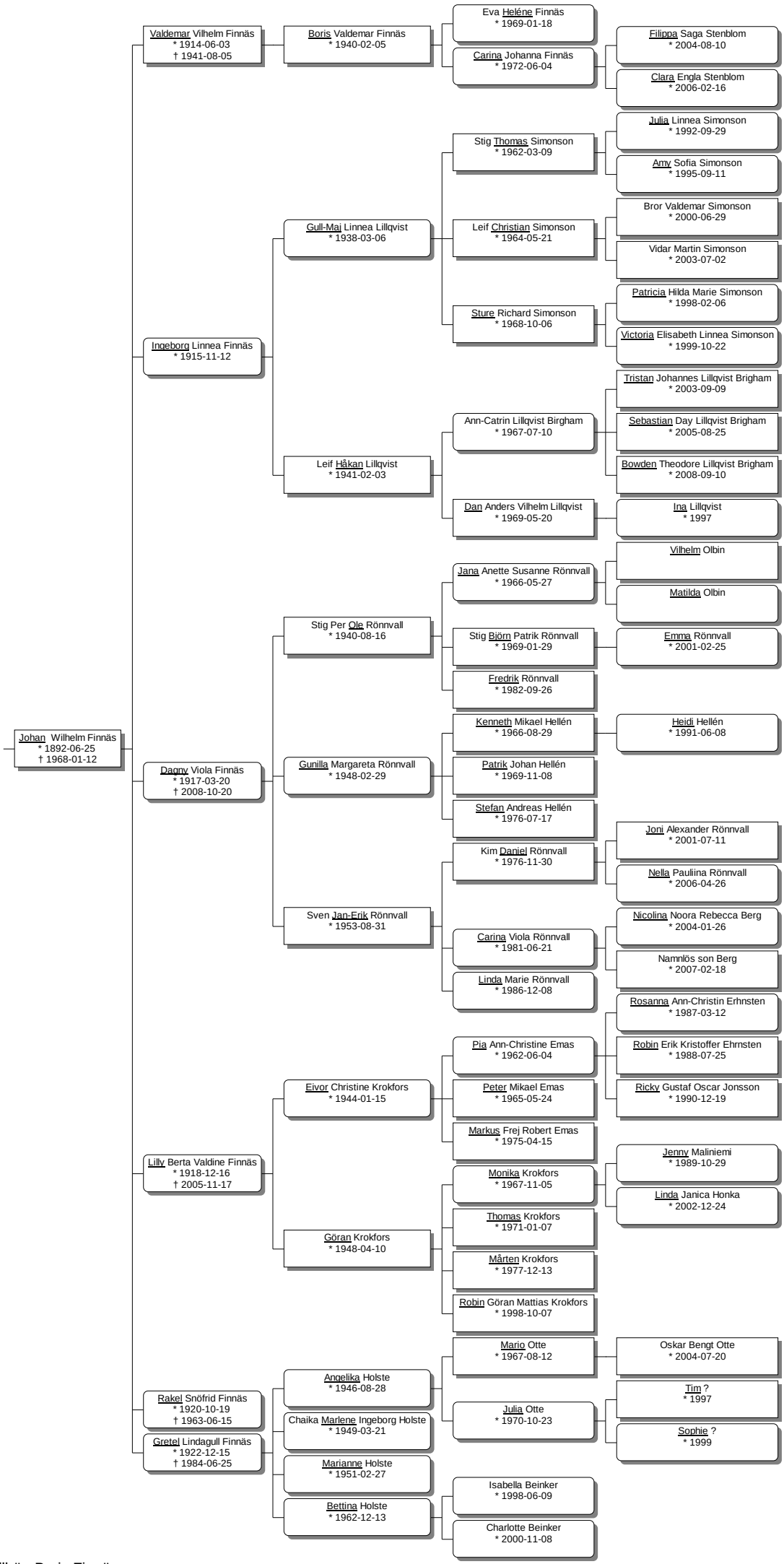Ättlingar till Johan Wilhelm Finnäs (1892 - 1968)